

Ritamada Beach

- Greg Abbotts – Manager Planning and Development
- Nat Druery – Co-ordinator Community Compliance
- Roy Lewandowski – Principal Council Ranger
- Oliver Gough – Council Ranger

Locality - Ritamada



The current Local Law

Schedule 2 Restricted activities for local government controlled areas or roads

Section 5(2)

	Column 1 Local government controlled area or road	Column 2 Restricted activity	Column 3 Extent of restriction
11	Each area of bathing reserve and foreshore identified as follows— Cooee Bay Beach Emu Park Beach and Shelleys Beach Farnborough Beach	Bringing a motor vehicle onto, or driving a motor vehicle on, the area of bathing reserve or foreshore	Permitted only if the motor vehicle is— (a) an essential services vehicle being used to provide the service for which it is designed or ordinarily used; or
	(South) Fishermans Beach – Emu Park Haven - Tanby Point Beach Kemp Beach Keppel Sands Beach Kinka Beach Lammermoor Beach Mulambin Beach Nine Mile Beach Ritamada Beach Statue Bay Beach Zilzie / Muskens Beach		(b) a life-saving patrol vehicle being used to provide the service for which it is designed or ordinarily used; or (c) attached to a trailer and the driver of the motor vehicle is using a boat ramp on the area to launch or retrieve a trailable vessel from the trailer.





Swift
ENDURO



86F 30C 23/01/2026 18:44:13



Swift
ENDURO



93F 34C 08/12/2025 11:33:54



Swift
ENDURO

84F 29C 09/01/2026 18:25:35

Livingstone Community Views Report 2025

What do residents value in terms of a place to live, and how do they experience those things?

The chart to the right shows the liveability attributes of most importance to residents, and how they experience those same attributes on average (using a scale of 0-10).

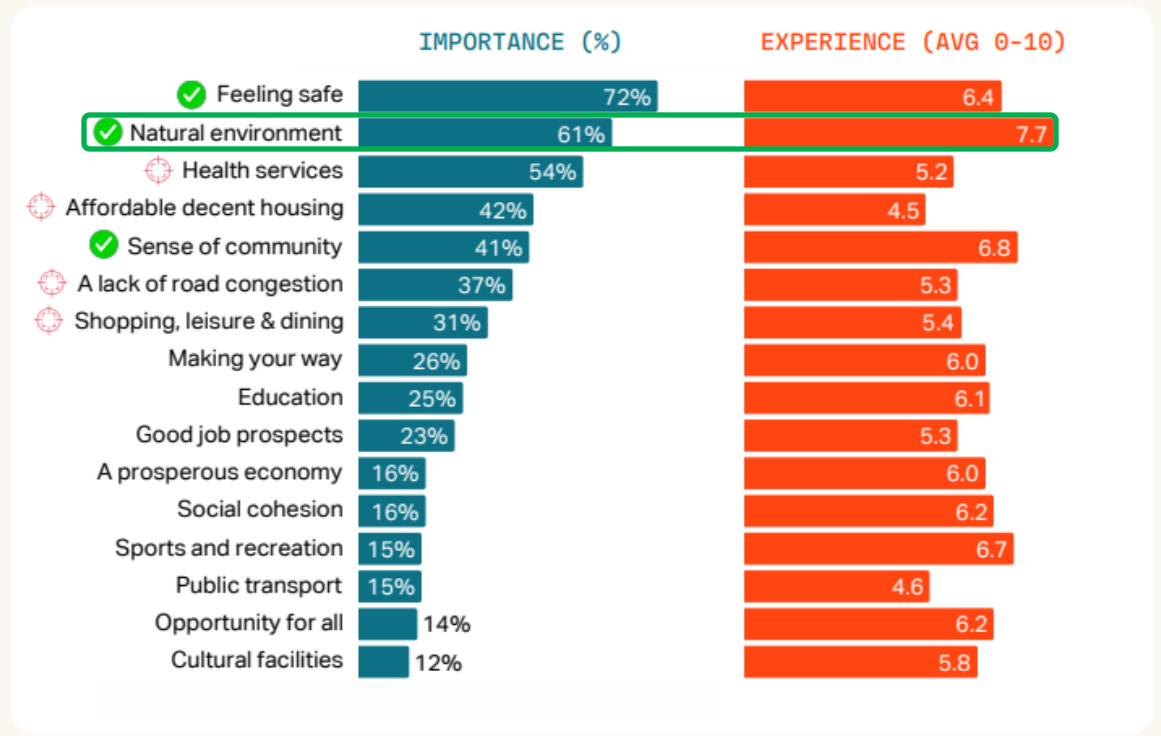

Proposed parking area

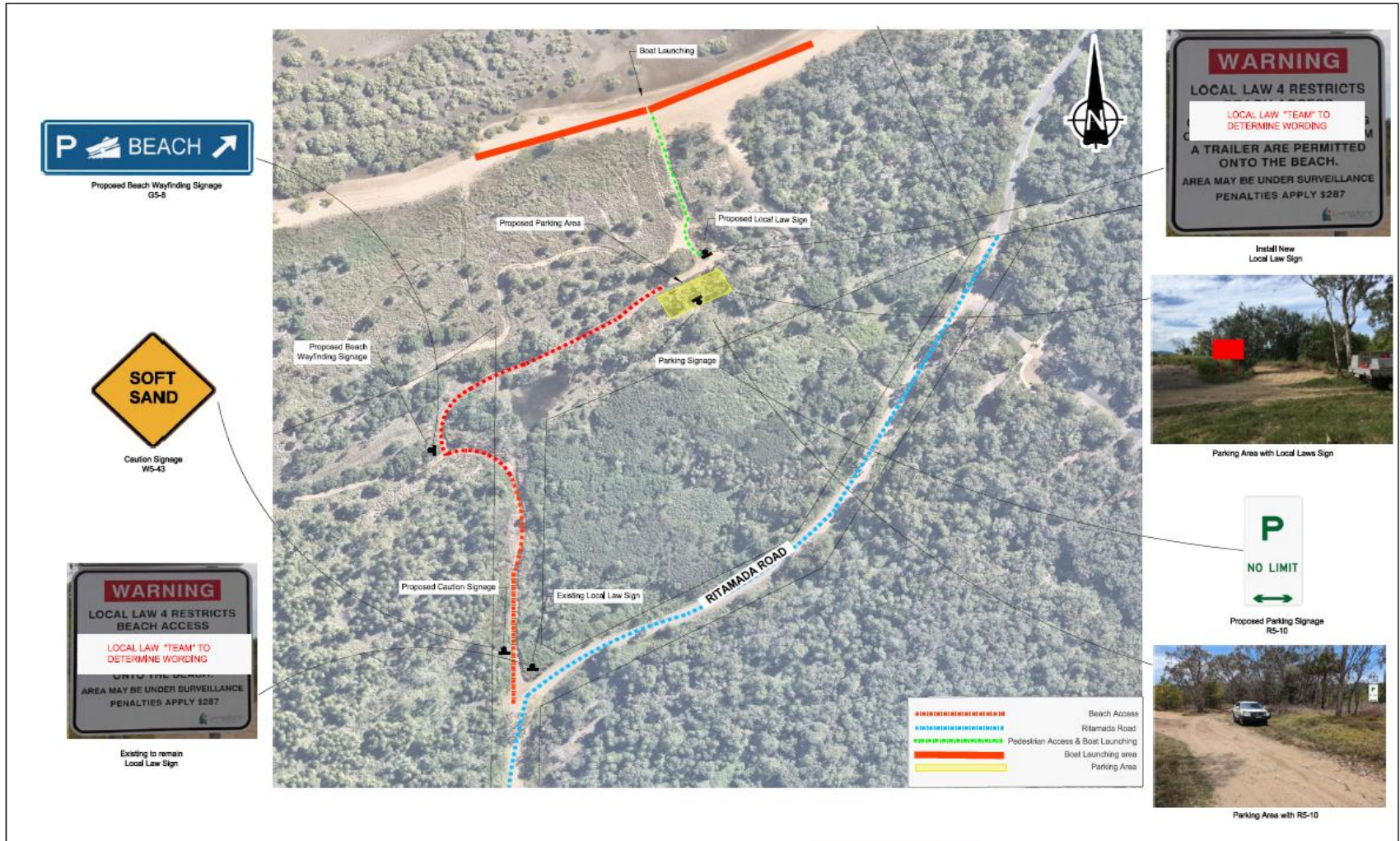

AMENDMENTS DESCRIPTION	DATE

NOT TO SCALE **PLAN SHEET A3** 01 REQUEST FOR APPROVAL 18/04/24



Designed	JCF	APPROVED	
Checked	JA	RPEQ No	
Endorsed	JT	DATE	
Recomm.	JC	MANAGER ENGINEERING SERVICES	

FOR CONSTRUCTION
18/04/2024

BEACH SIGNAGE PLANS
RITAMADA ROAD, EMU PARK
RITAMADA BEACH
SIGNAGE LAYOUT

Draw No.	24-057-01
Sheet No.	1 of 3
Job No.	