

SCHEDULE 6 - COMMUNITY INFRASTRUCTURE

- (1) The following table includes details of development which is designated for community infrastructure pursuant to chapter 2, part 6 of the Act: In accordance with section 1.10(5) of this planning scheme, the listed development is exempt from consideration under this planning scheme.

Physical Address	Real Property Description	Date of Designation	Type of Community Infrastructure	Column 5 Map Reference
Barmaryee Road and Corduroy Creek Road, Barmaryee	1 on Registered Plan 615582, Lot 2 on Registered Plan 616189, Lot 4 on Registered Plan 897253, Parish of Yeppoon		1 (o) - transport infrastructure mentioned in section 5.1.1, 1 (p) water cycle management infrastructure	1
Bruce Highway, Etna Creek	Lot 145 on Registered Plan LN2427, Parish of Fitzroy, County of Livingstone	4 June 1999	1 (e) – Correctional Facilities	2
Byfield Road Woodbury	3 on Registered Plan 602050 and 1 on Registered Plan 618027, Parish of Woodlands		1 (p) - water cycle management infrastructure	3
Hill Street and Queen Streets, Yeppoon	Lot 1 and 2 on Registered Plan 600757, Lot 2 on Registered Plan 604500, Lot 4 RP600757, 5 on Registered Plan 601979, Parish of Yeppoon		1 (o) - transport infrastructure mentioned in section 5.1.1	4
Marine Parade and Ahern Street Emu Park	Lot 318 on LN 836316, Lots 11 – 14 and Lots 32 – 41 on Registered Plan RP604074, Parish of Hewittville		1 (p) - water cycle management infrastructure	5
McBean Street, Yeppoon	Lot 2 on Registered Plan 614692, Parish of Fitzroy, County of Livingstone	8 December 2001	1 (g) – Emergency Services Facilities	6
Queen Street, Yeppoon	3 on Registered Plan 605217, Parish of Yeppoon		1 (o) - transport infrastructure mentioned in section 5.1.1	7
Sandy Creek Road, Byfield	Lot 2215 on PALM 40113, Parish of Bayfield		1 (p) - water cycle management infrastructure	8
Various	Easement A on Easement Plan L1250 within Lot 3 on Registered Plan L1807533 (A), Easement A on Easement Plan L1250 within Lot 65 on Registered Plan FTY1503 (B), Easement A on Easement Plan L1252 within Lot 5 on Registered Plan L1328(C), Easement B on Easement Plan ROP139 within Lot 694 on	21 December 2001	1 (k) – Operating Works under the <i>Electricity Act 1994</i>	9A – 9 K

Physical Address	Real Property Description	Date of Designation	Type of Community Infrastructure	Column 5 Map Reference
	Registered Plan PH1362(D), Easement A on Easement Plan ROP138 within Lot 694 on Registered Plan PH1362(E), Easement A on Easement Plan ROP137 within Lot 4 on Registered Plan ROP192(F), Easement D on Easement Plan RP616868 within Lot 3 on Registered Plan 8O1346(G), Easements A and B on Easement Plan RP612O10 within Lot 2 on Registered Plan ROP121(H), Easement C on Easement Plan RP612O10 within Lot 1 on Registered Plan 6O7481(I), Easement B on Easement Plan RP616868 within Lot 2 on Registered Plan 8O1346(J), and Easements C and K on Easement Plan RP616868 within Lot 1 on Registered Plan 8O1235(K).			
Water Park Road, Byfield	Lot 1 on Registered Plan 613691, Parish of Bayfield		1 (p) - water cycle management infrastructure	10
Arthur Street Yeppoon	Lot 6 on Registered Plan 849902, otherwise known as 28 Arthur Street, Yeppoon, for the purposes of Community Infrastructure. The land has been designated for Department of Police proposed construction of new Yeppoon temporary Police Station project which comprises: "Police facilities including but not limited to offices, storage, amenities, interview and detention rooms, vehicle holding yard, radio tower, airconditioning plant and car parking".	1 st June 2007	1 (e) – correctional facilities	11
Normanby Street Yeppoon	Lot 21 CP865925, otherwise known as 11 Normanby Street, Yeppoon, for the purposes of Community Infrastructure. The land has been	1 st June 2007	1 (e) – correctional facilities	12

Physical Address	Real Property Description	Date of Designation	Type of Community Infrastructure	Column 5 Map Reference
	designated for Department of Police proposed construction of new Yeppoon Police Station project which comprises: Police facilities including but not limited to offices, storage, amenities, interview room, holding facility, car parking, compound yard and radio tower"; also "Court facilities including but not limited to law courts, cells, storage, office functions, amenities, secure parking and support facilities".			

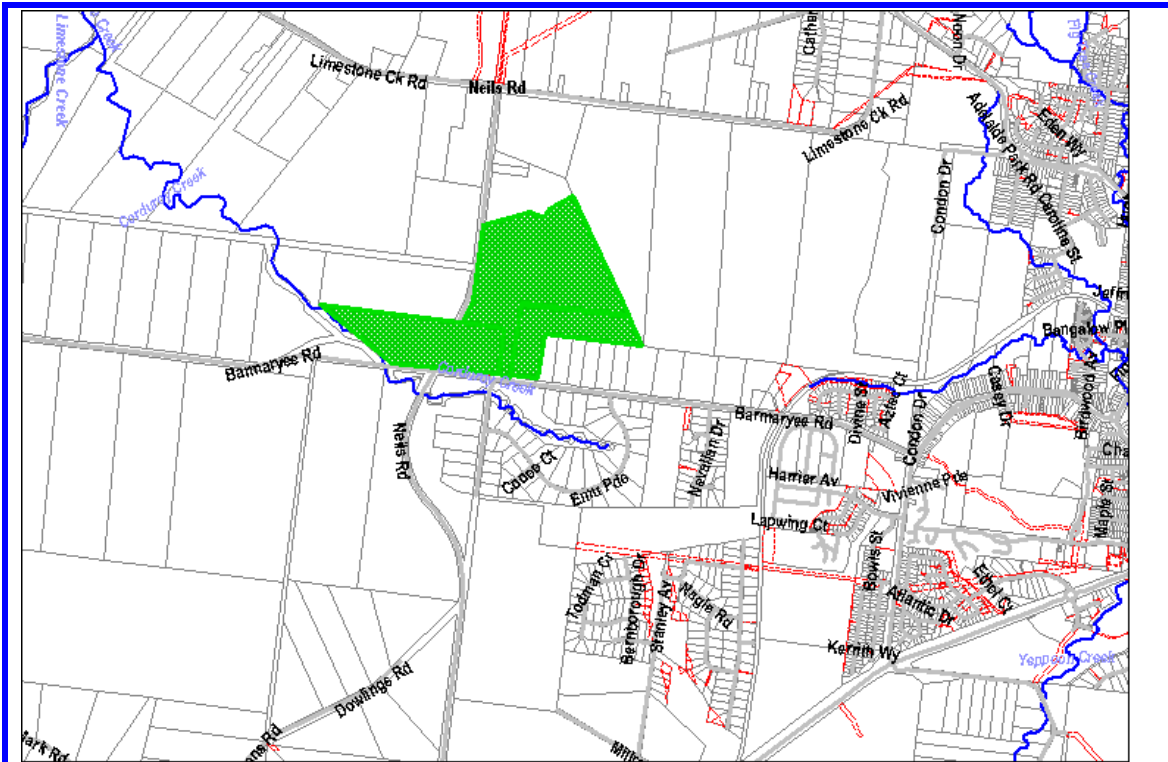

Map Reference 1 – Barmaryee Road and Corduroy Creek Road Barmaryee

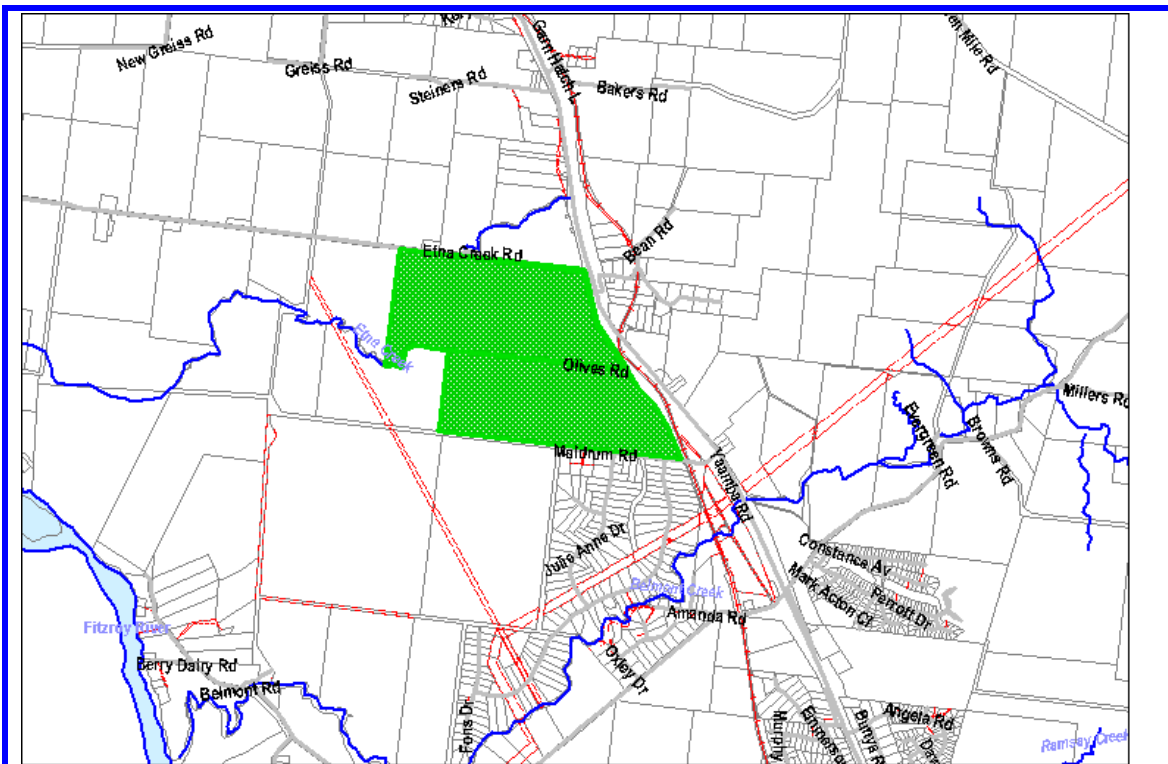

Map Reference 2 – Bruce Highway Etna Creek

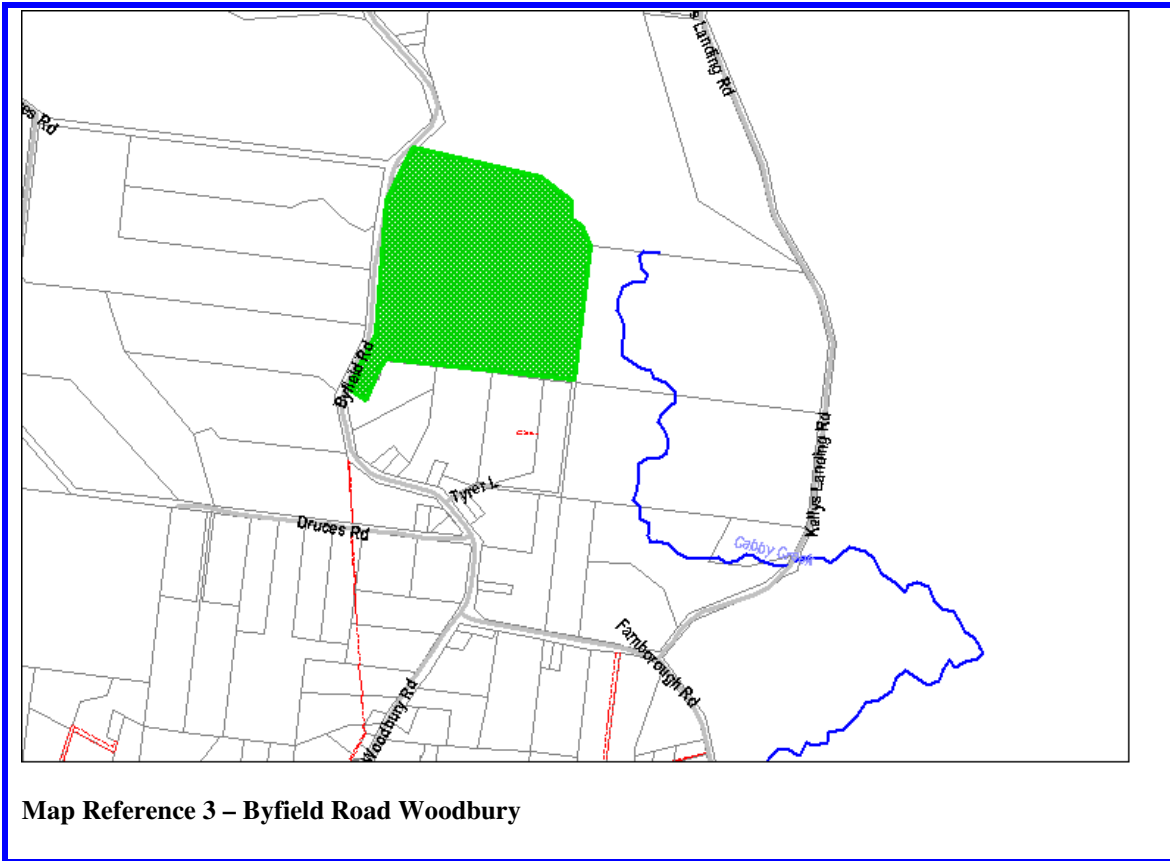

Map Reference 3 – Byfield Road Woodbury

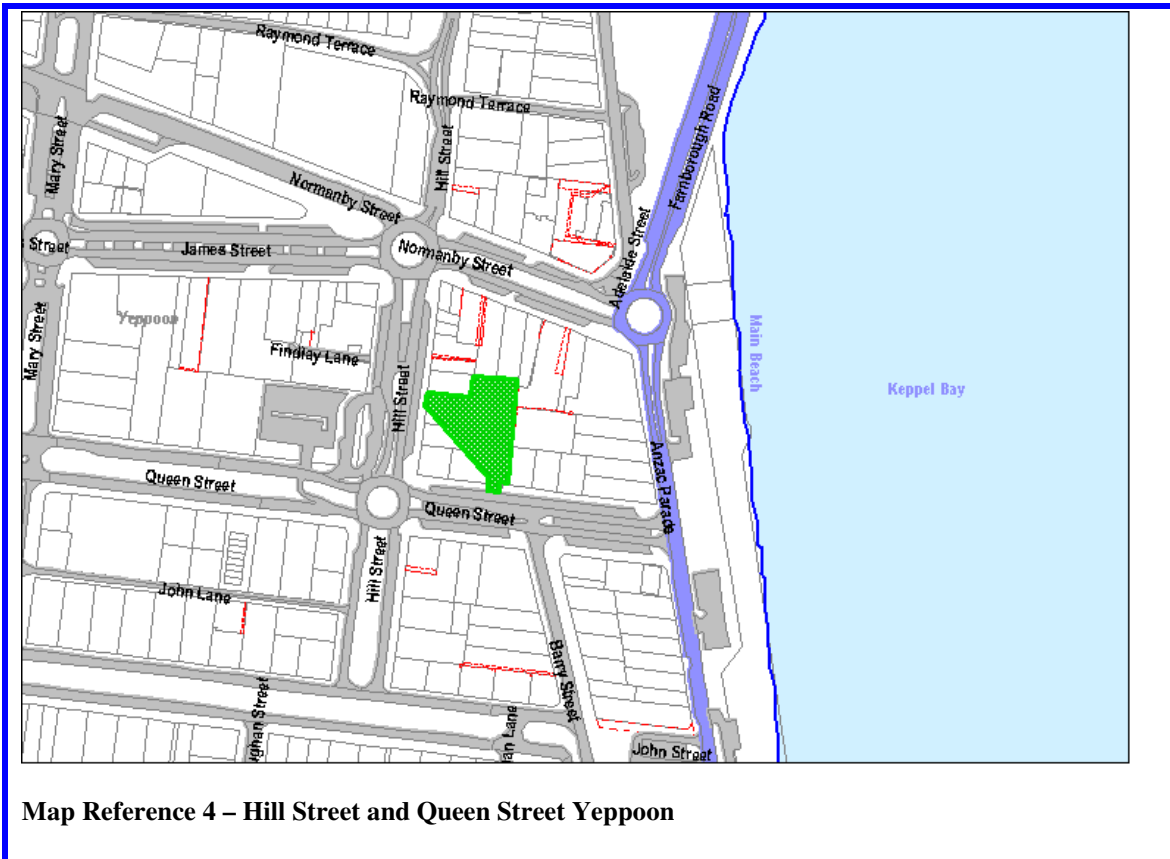

Map Reference 4 – Hill Street and Queen Street Yeppoon

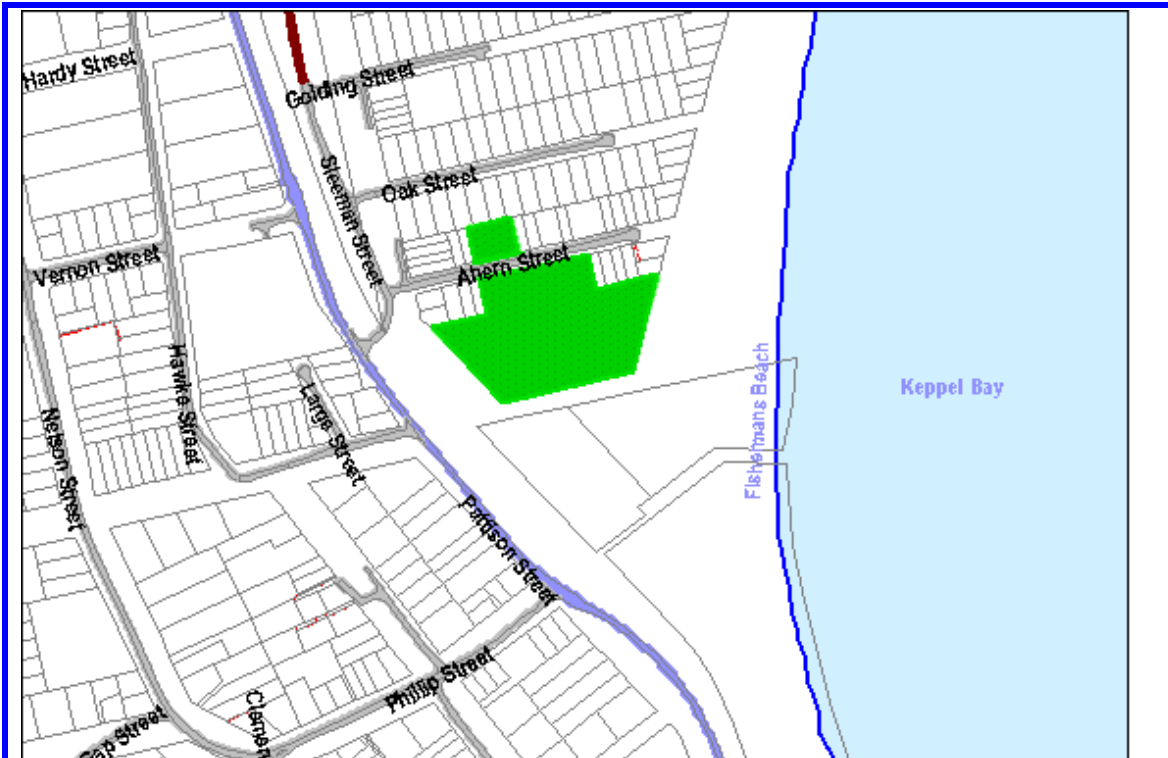

Map Reference 5 – Marine Parade and Ahern Street Emu Park

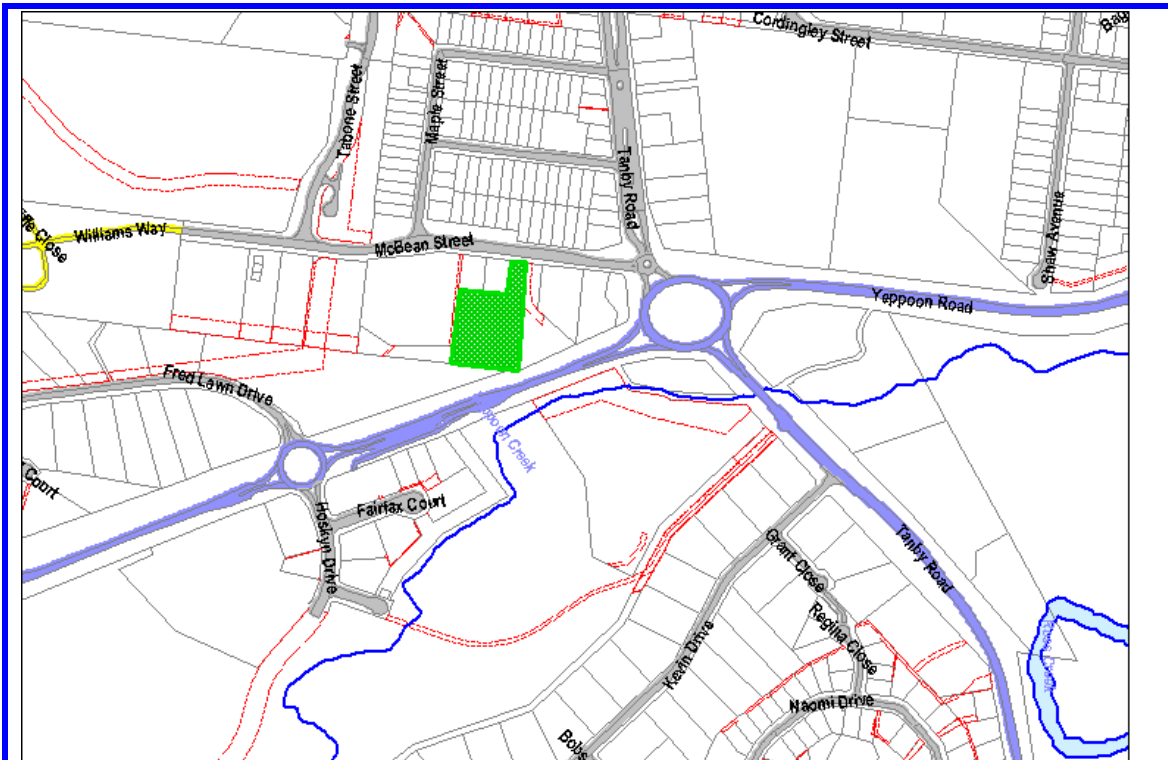

Map Reference 6 – McBean Street Yeppoon

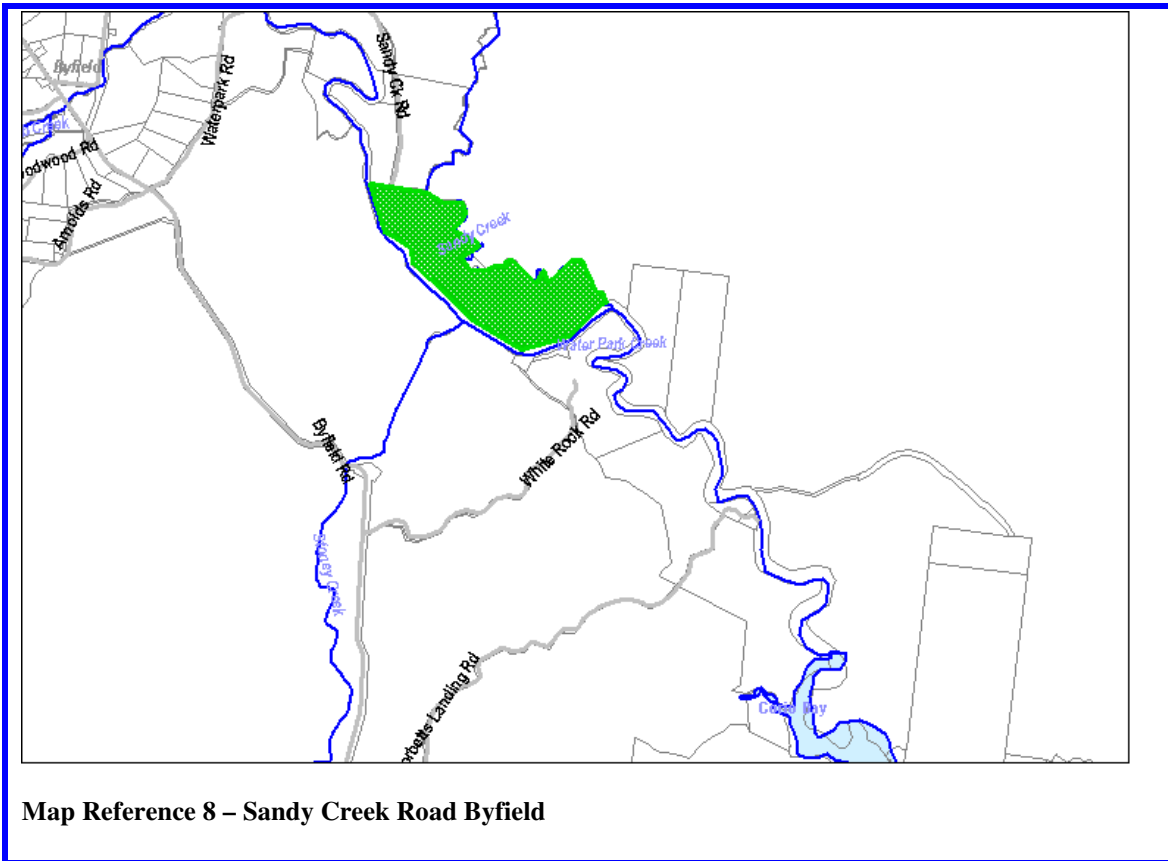
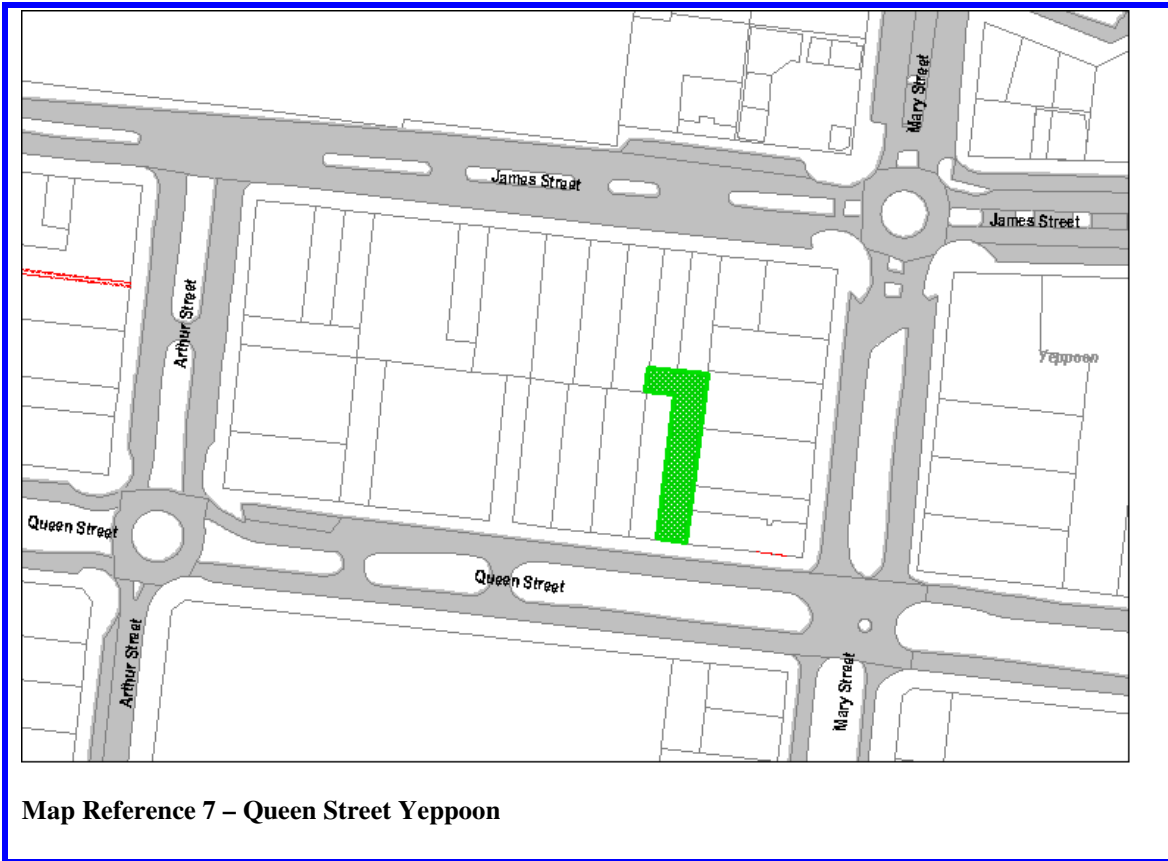

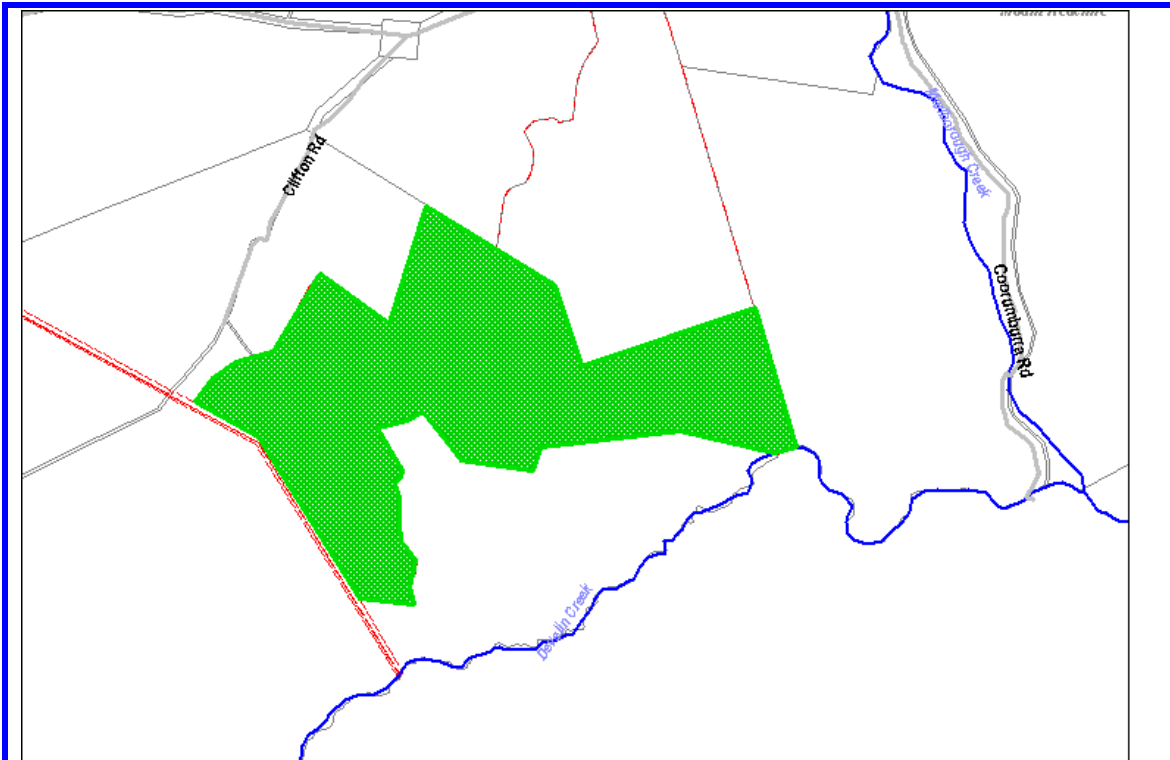

Map Reference 9 – Various (A)

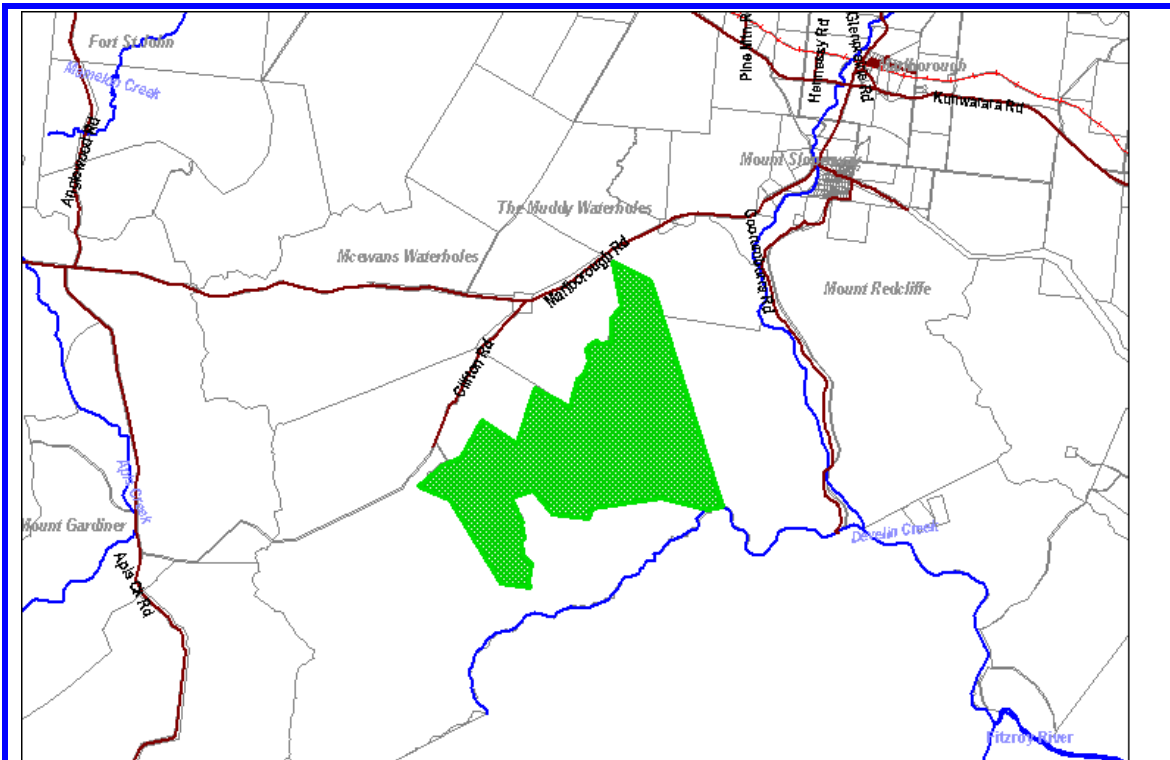

Map Reference 9 – Various (B)

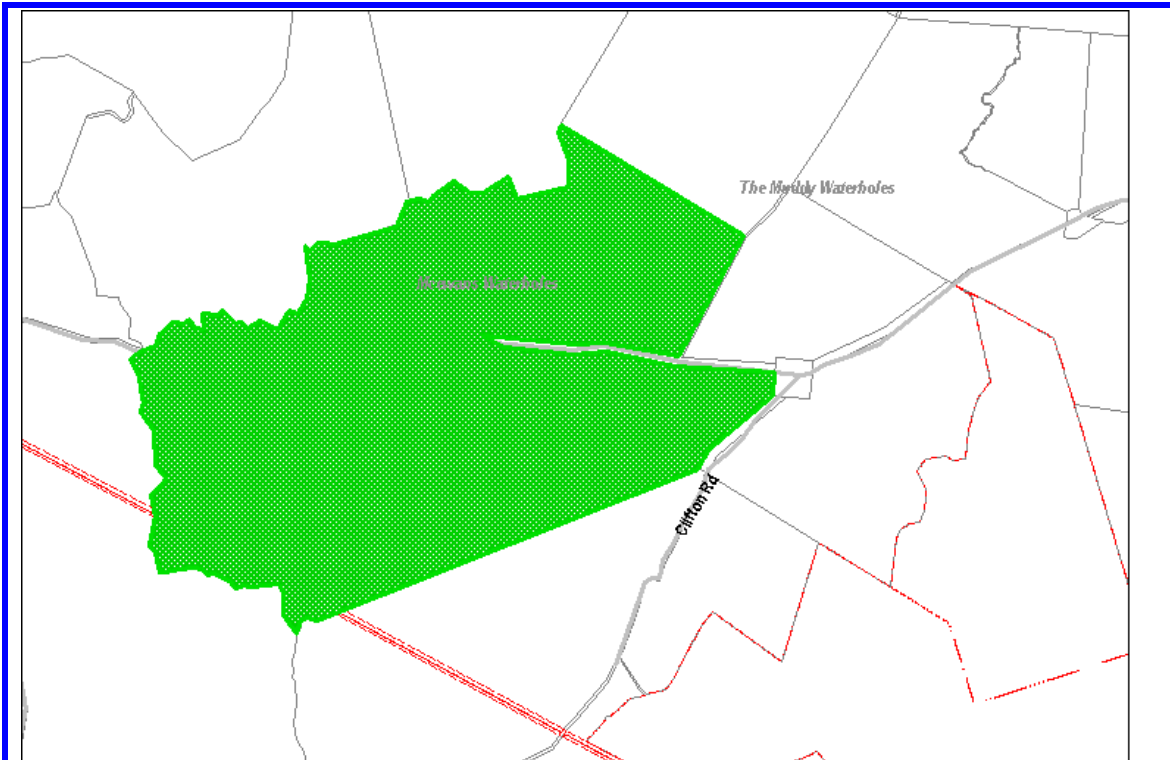

Map Reference 9 – Various (C)

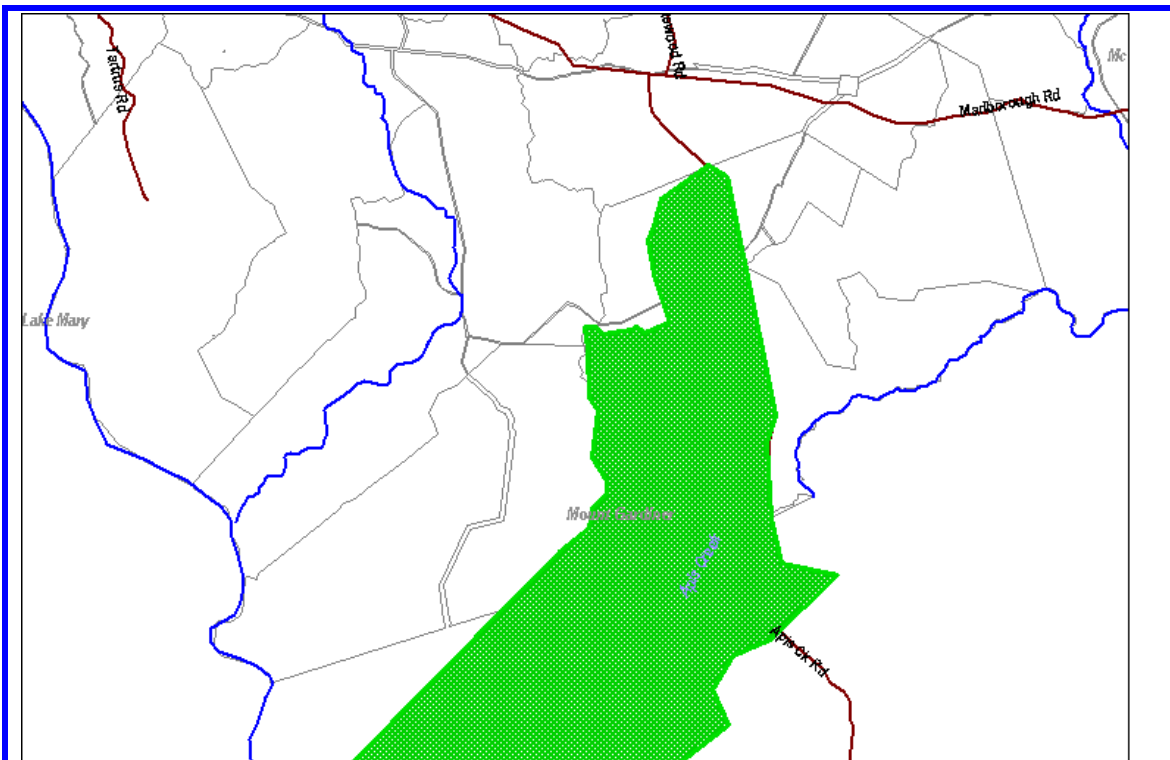

Map Reference 9 – Various (D and E)

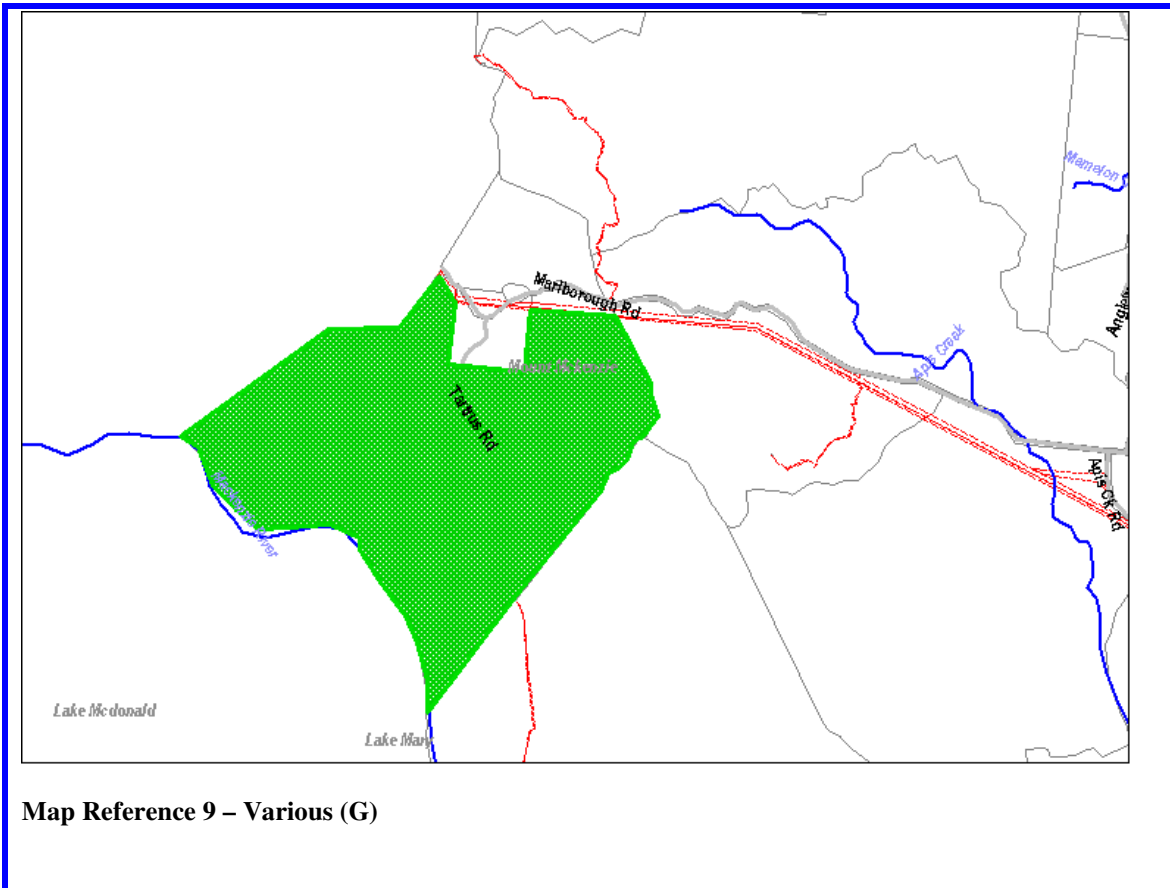
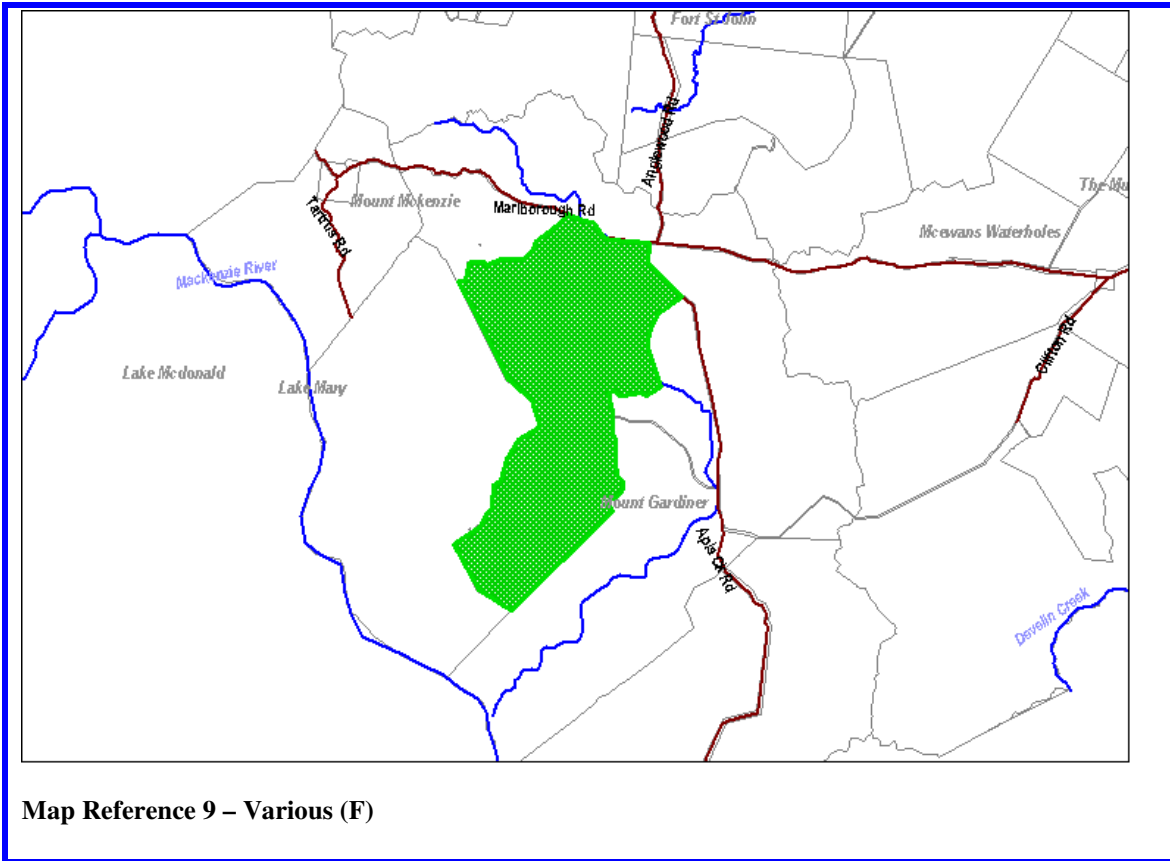

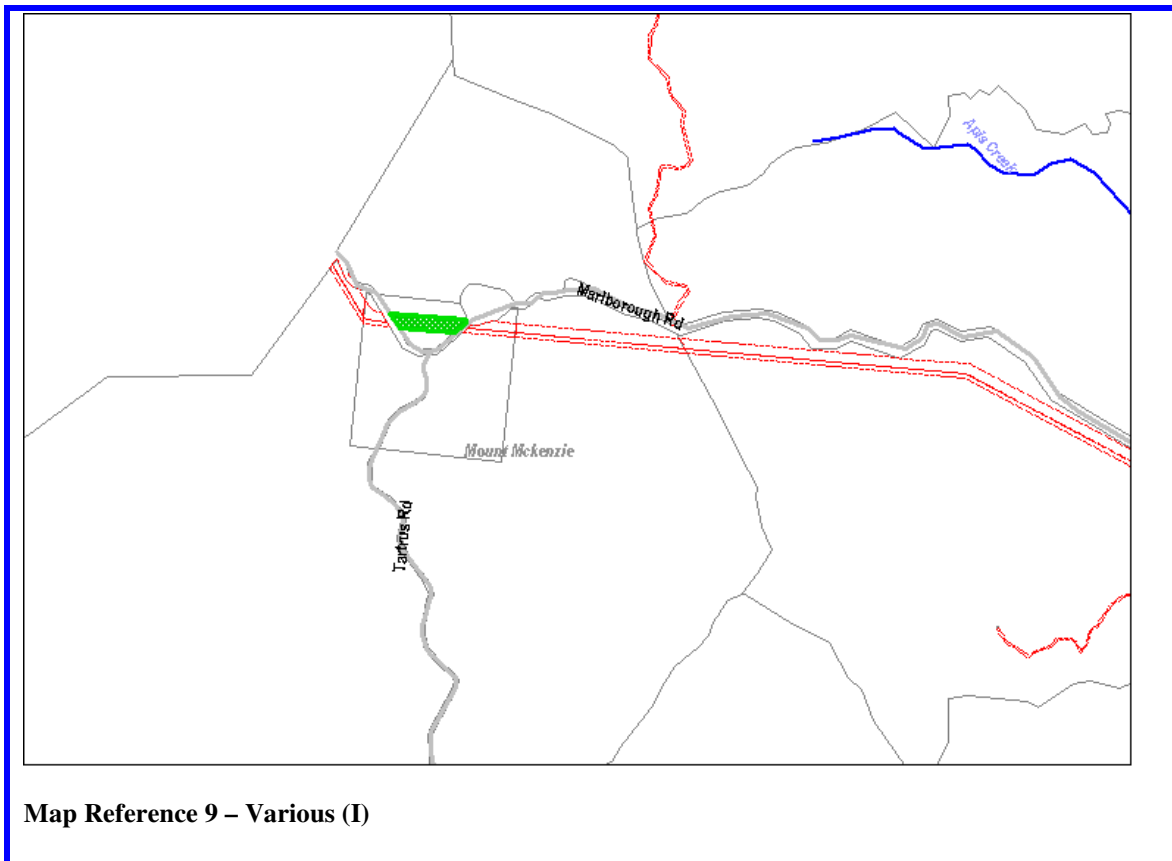
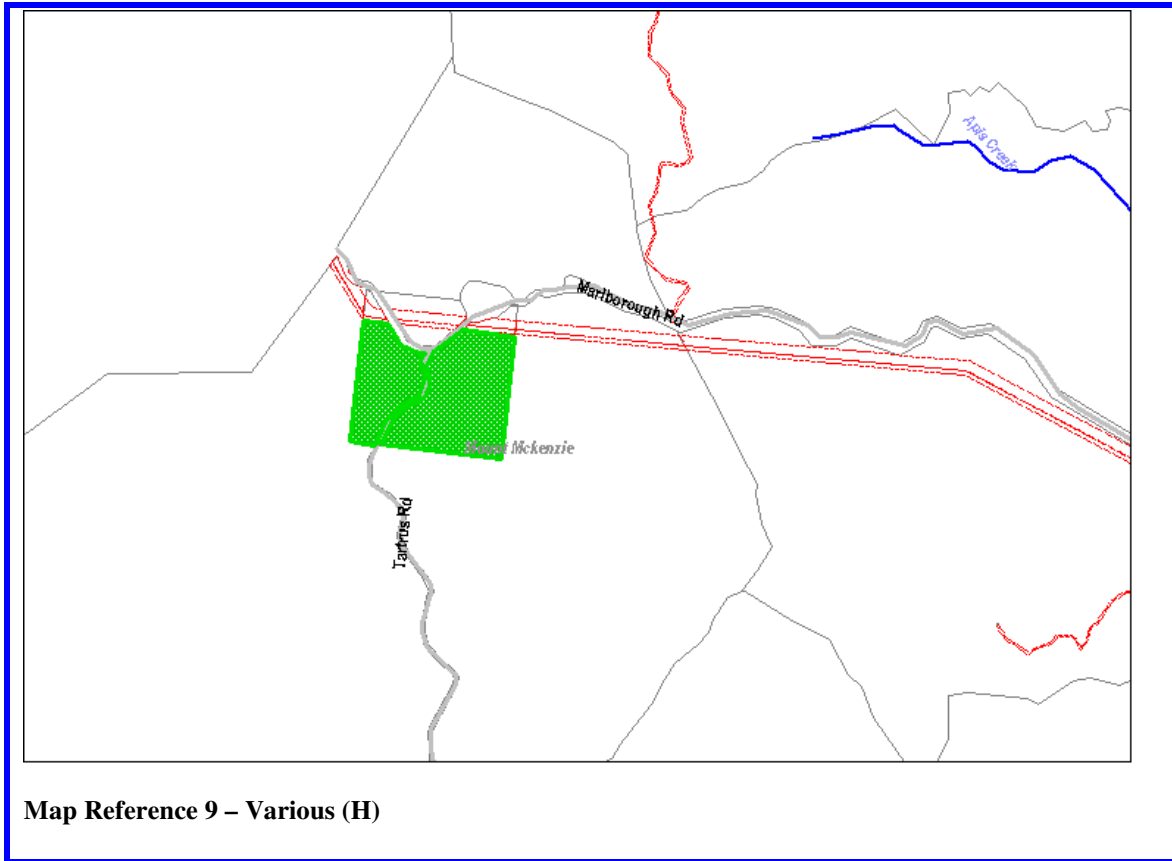

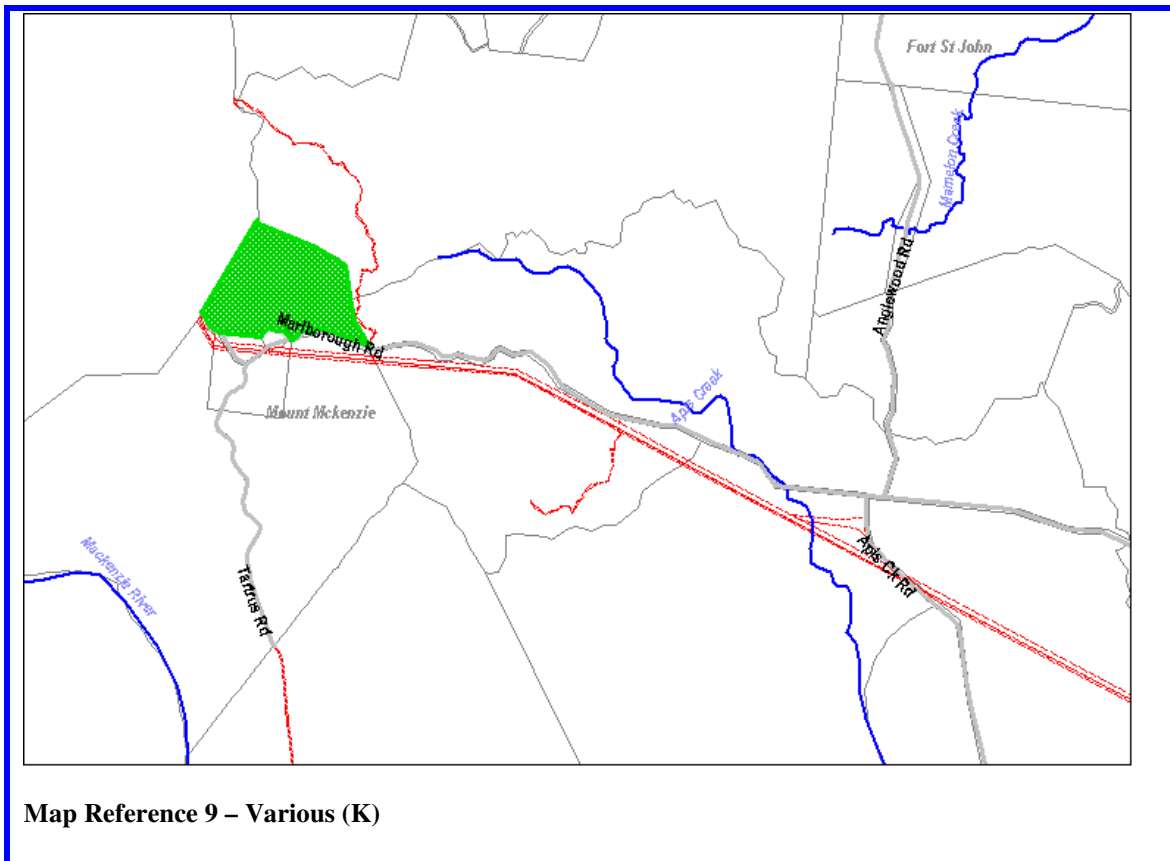
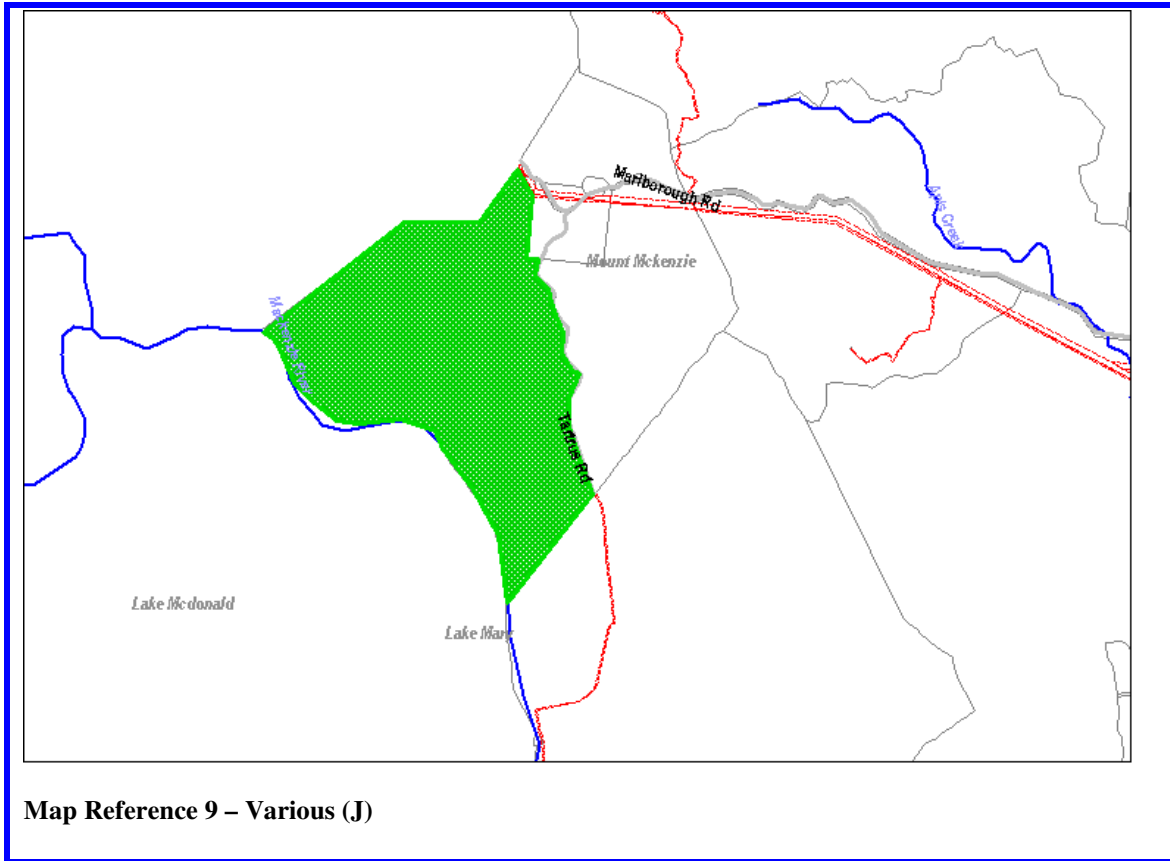

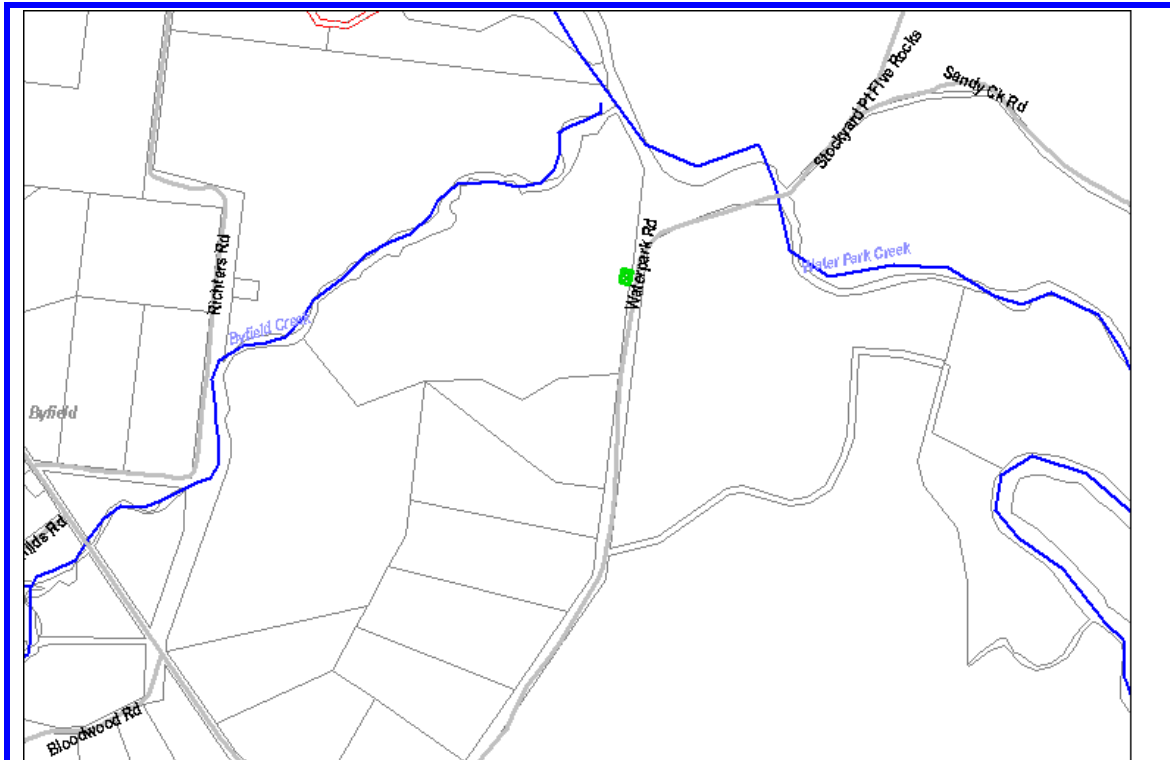

Map Reference 10 – Water Park Road Byfield

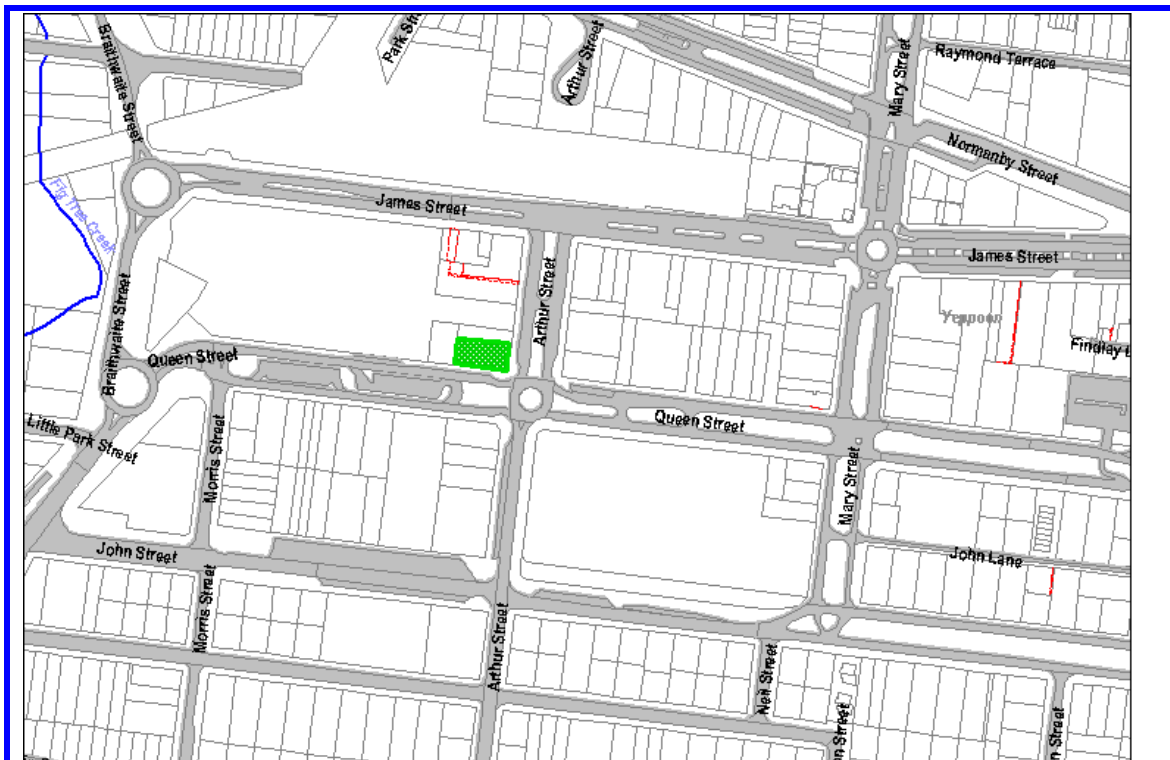

Map Reference 11 – Arthur Street Yeppoon

